

# PORTFOLIO

2022-2026



## YUVRAJ SHINDE

25/04/2004  
PUNE

### HEY,

I am a fourth-year architecture student interested in contemporary, minimalist, and parametric architecture. I enjoy exploring spatial experiences, materials, and modern design approaches through creativity and experimentation. I am eager to learn, contribute, and grow through hands-on architectural experience.



Insta: @alinx\_architects

### CONTACT

Email: shindeyuv04@gmail.com  
Phone: +91 9145444333

### EDUCATION

Bachelor of Architecture  
2022-Present  
Sinhgad college of architecture , Pune

### PRACTICAL EXPOSURE

- Residential project site visits.
- Basic residential planning and design concepts.
- Ongoing construction observation.
- Residential learning exposure

### EXPERIENCE

Worked on 10+ residential design concepts with ongoing site execution involvement and practical construction exposure.

### WORKSHOPS

- Bamboo Handcraft workshop, Avanti Kalagram, Pune
- T-shirt painting workshop
- Carpentry Workshop
- Brick Workshop
- Rice husk Pavillion Workshop

### SOFTWARE SKILLS

- Autodesk Autocad
- Adobe Photoshop
- D5 render
- Microsoft Powerpoint
- Sketchup
- Microsoft Word

### PROFESSIONAL SKILLS

- Architectural photography
- Conceptual Development
- Architectural illustration
- 3D Modeling
- Architectural visualization
- Spatial Planning

### INTERESTS

Gaming | Movies | Site visits | Travelling

### LANGUAGES

Hindi | Marathi

**01**

Farm House

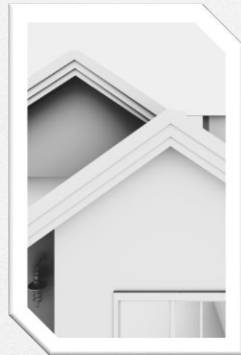

**02**

Campus

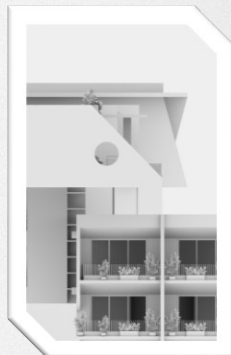

**03**

Housing

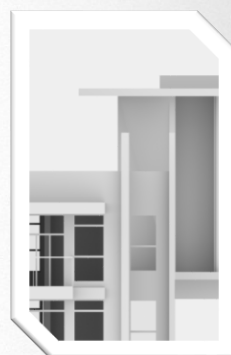

**04**

Projects



**05**

Working Drawings

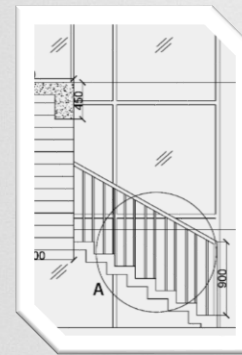

**06**

Miscellaneous



**Content.**

# 1 ] शिवतीर्थ

## FARMHOUSE

Client: Mr. Krishna Balwadkar  
Typology: Residential  
Configuration: 2 BHK  
Location: Kasarsai, Pune  
Climate: Tropical wet and dry climate

Located in the scenic landscape of Kasarsai, Pune, this 2 BHK farmhouse is designed to serve as a peaceful getaway that seamlessly blends modern architectural trends with the serenity of nature. The design directly responds to the client's requirement for a contemporary, low- maintenance weekend home that maximizes outdoor connectivity.





- |                      |                  |
|----------------------|------------------|
| 1. LIVING ROOM       | 5. PORCH         |
| 2. BED ROOM          | 6. PARKING       |
| 3. KITCHEN           | 7. SWIMMING POOL |
| 4. TOILET + BATHROOM | 8. ENTRANCE      |

FLOOR PLAN

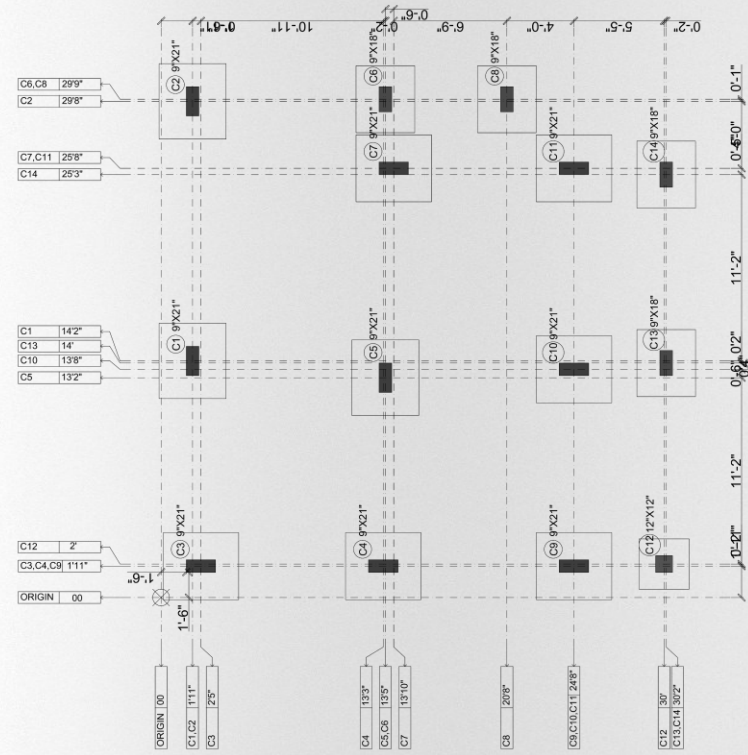

CENTER LINE PLAN





SECTION



NORTH SIDE ELEVATION



SECTION



WEST SIDE ELEVATION

## 2] KRE-BIC, BHUJ

KUTCH RENEWABLE ENERGY BUSINESS  
AND INNOVATION CENTRE.

Design for AD7, the campus responds to Bhuj's hot-dry climate through sustainable planning strategies such as passive cooling with compact self-shading blocks and wind corridors, solar-covered parking for renewable energy generation, and a fully pedestrian-friendly core that reduces heat island effects and promotes green mobility.





**BHUJ, GUJRAT**  
 SITE AREA - 25,553 SQ M  
 Scale 1:400

- 1. CORPORATE AND INVESTOR OFFICE ZONE
- 2. PUBLIC INTERFACE, CULTURE AND HERITAGE EXCHANGE CENTER
- 3. INNOVATION TRAINING AND CONFERENCE ZONE
- 4. HOTEL BLOCK
- 5. OPEN / COVERED PEDESTRIAN

- 6. SOLAR COVERED PARKING
- 7. OPEN PARKING
- 8. SERVICE CORE
- 9. ENTRANCE
- 10. AMPHITHEATER

SITE PLAN

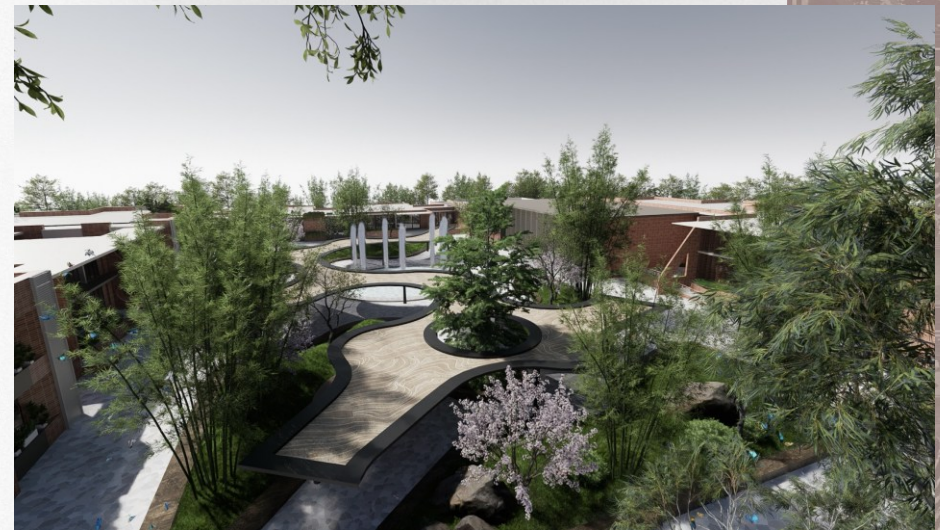

VIEW FROM PEDESTRAIN

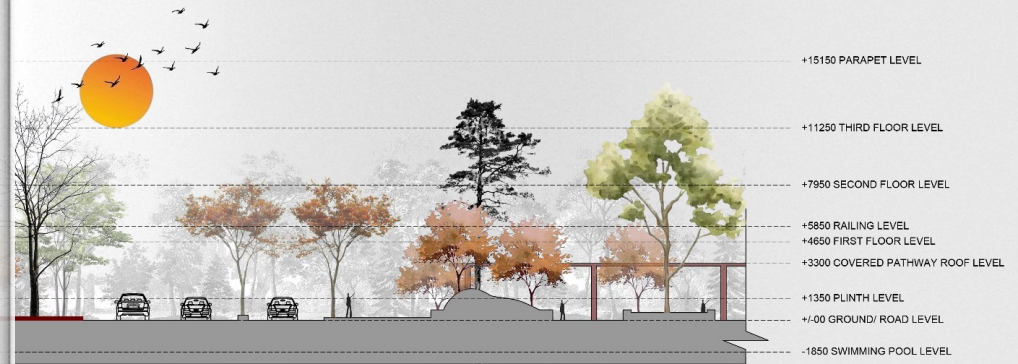
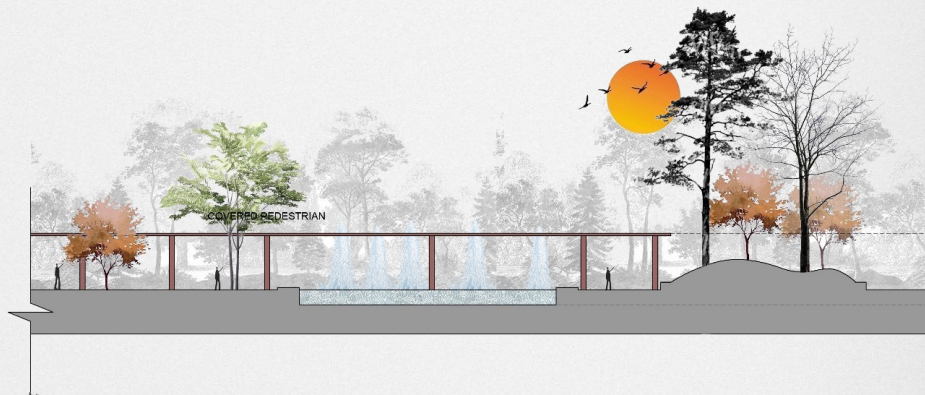
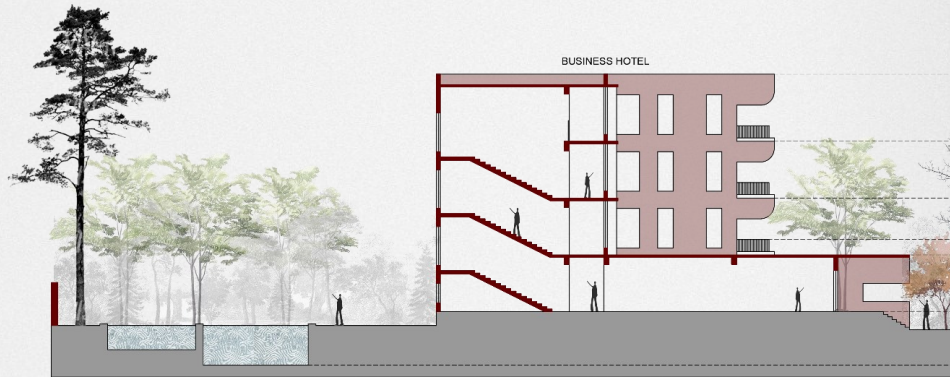

SECTION AA'

- +15150 PARAPET LEVEL
- +11250 THIRD FLOOR LEVEL
- +7950 SECOND FLOOR LEVEL
- +5850 RAILING LEVEL
- +4650 FIRST FLOOR LEVEL
- +3300 COVERED PATHWAY ROOF LEVEL
- +1350 PLINTH LEVEL
- +/-00 GROUND/ ROAD LEVEL
- 1850 SWIMMING POOL LEVEL



SECTION AA'

- +5250 PARAPET LEVEL
- +4650 FIRST FLOOR LEVEL
- +3300 COVERED PATHWAY ROOF LEVEL
- +2000 COVERED PATHWAY ROOF LEVEL
- +1350 PLINTH LEVEL
- +/-00 GROUND/ ROAD LEVEL
- 750 FOUNTAIN WATER LEVEL

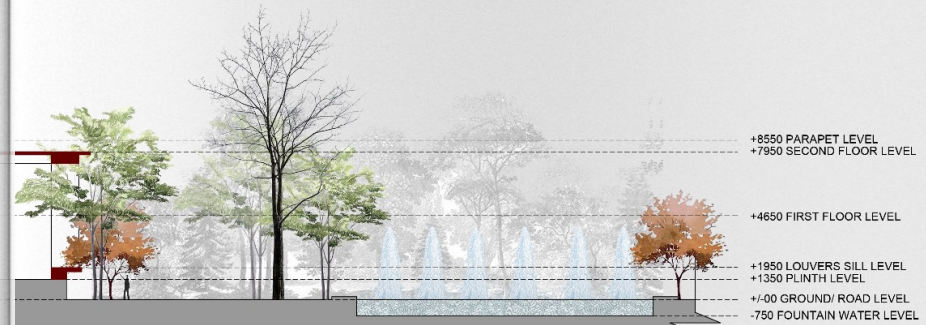
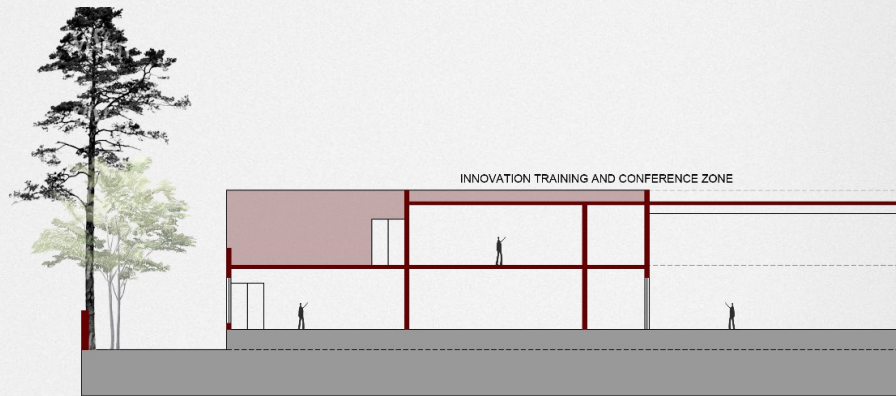



SOUTH SIDE ELEVATION



GROUND FLOOR PLAN

PUBLIC INTERFACE, CULTURE AND HERITAGE EXCHANGE CENTER



FIRST FLOOR PLAN



GROUND FLOOR PLAN

INNOVATION TRAINING AND CONFERENCE ZONE





NORTH SIDE ELEVATION

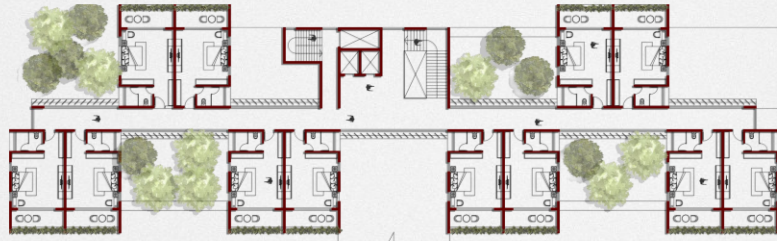

FIRST FLOOR PLAN



GROUND FLOOR PLAN

BUSINESS HOTEL

2



EAST SIDE ELEVATION

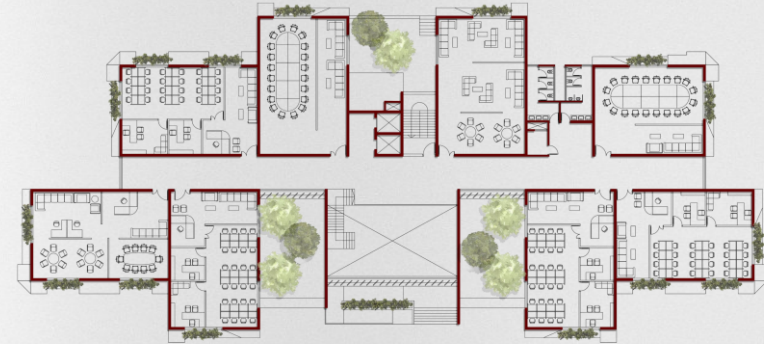

FIRST FLOOR PLAN



GROUND FLOOR PLAN

CORPORATE AND INVESTOR OFFICE ZONE

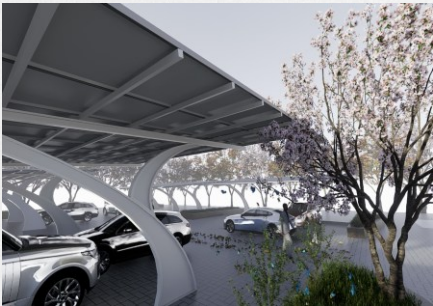

VIEWS



VIEW

## 3] गुलमोहर

Typology: Residential/ Housing

Location: Khandewadi, Pune

Climate: Tropical wet and dry climate

Design for AD6.

This premium group housing project is designed to provide a **modern and luxurious living environment** through efficient space planning, **natural light and ventilation**, and **seamless circulation**. The development features **landscaped open spaces**, exclusive recreational **amenities**, and thoughtfully designed **community areas** that promote **comfort, active living**, and an enhanced residential experience.





**KHANDEWADI, PUNE**  
SITE AREA - 14,000 SQ M



- 1. MAIN ENTRANCE
- 2. 1:12 RATIO RAMP
- 3. VISITORS PARKING
- 4. 3 /4 BHK BULIDING
- 5. 2 BHK BUILDING
- 6. UPPER PODIUM

- 7. MHADA
- 8. EXIT
- 9. CHILDRENS PLAY AREA
- 10. CLUBHOUSE
- 11. YOGA/ JOGGING AREA
- 12. CRICKET TURF
- 13. BASKET BALL COURT

SITE PLAN



VIEW FROM CLUBHOUSE



- |                                |                               |
|--------------------------------|-------------------------------|
| 1. LIVING ROOM (7500X4900)     | 6. 2M WIDE BALCONY            |
| 2. KITCHEN(3900X3500)          | 7. GUEST BED ROOM (4500X3500) |
| 3. BED ROOM (3800X3500)        | 8. 2.7M WIDE LOBBY            |
| 4. MASTER BED ROOM (3800X3500) | 9. 2.7M WIDE ENTRANCE LOBBY   |
| 5. MASTER BED ROOM (3400X5000) | 10. STAIRCASE                 |

FLOOR PLAN 3/ 4 BHK



SECTION

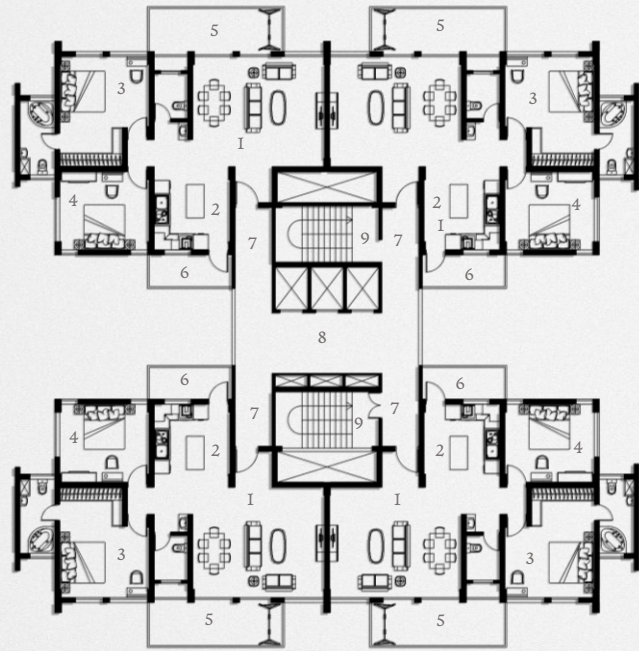

- |                                |                          |
|--------------------------------|--------------------------|
| 1. LIVING ROOM (5900X4900)     | 6. 1.5M WIDE DRY BALCONY |
| 2. KITCHEN(3400X3700)          | 7. ENTRANCE LOBBY        |
| 3. MASTER BED ROOM (4000X5000) | 8. 2.7M WIDE PASSAGE     |
| 4. BED ROOM (4000X3500)        | 9. STAIRCASE             |
| 5. 2M WIDE BALCONY             |                          |



FLOOR PLAN 2 BHK



ELEVATION



ELEVATION

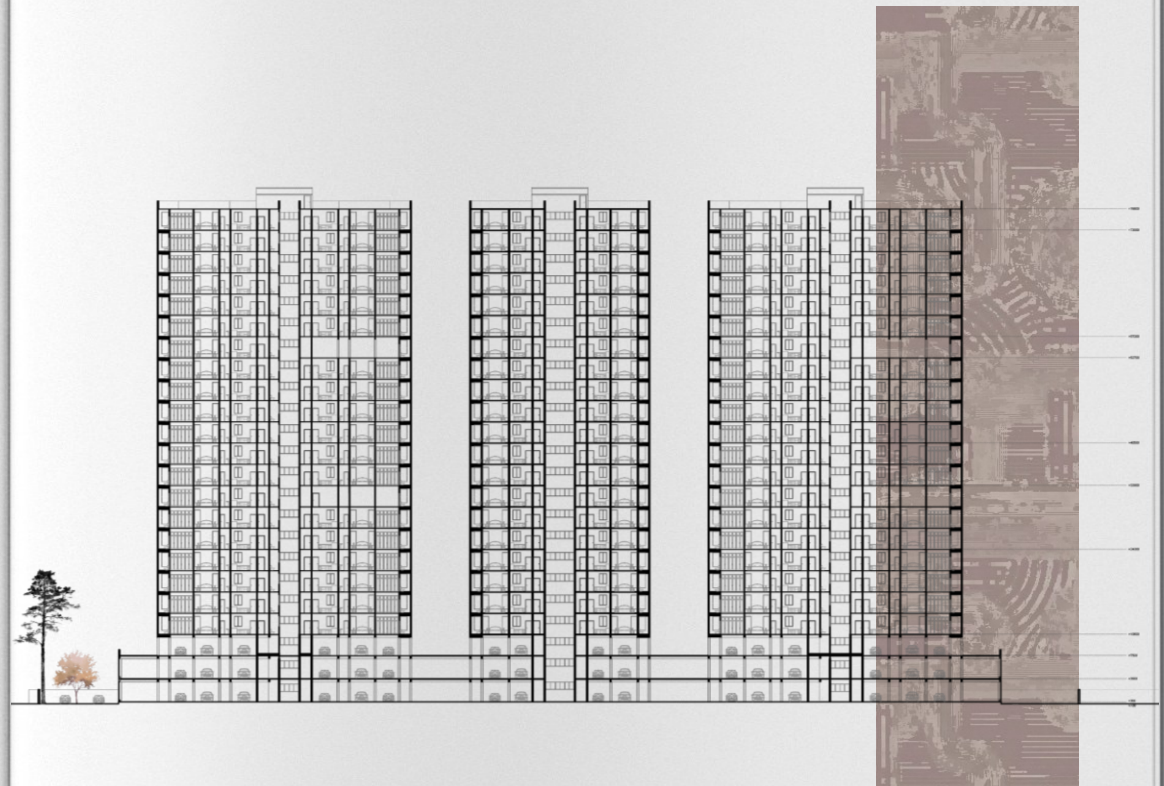

SECTION



VIEWS

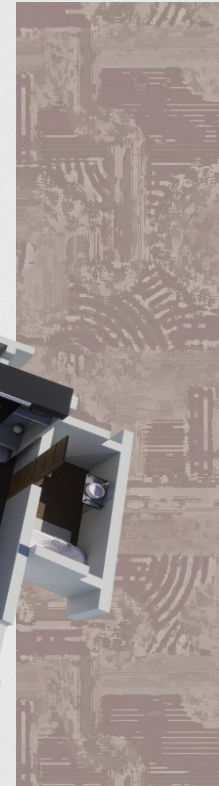

DETAILED LAYOUT OF 4BHK



VIEWS



VIEWS

# 4] Executed Projects

- Year : 2025-2026
- 10+ Projects
- 2 Completed
- 5 Under Construction
- 4 Not Started yet
- Across Maharashtra
- Residential | Mixed- Use Building

Displayed projects include completed and ongoing professional works comprising planning, centerline layouts, elevations, 3D visualizations, working drawings, and detailed architectural documentation developed through **commission-based design**.



VIEW



- 1. LIVING ROOM
- 2. KITCHEN
- 3. BED ROOM



- 4. BED ROOM
- 5. PARKING
- 6. COURTYARD
- 7. BACK ENTRY
- 8. TOILET + BATHROOM
- 9. OPEN TERRACE



CLIENT - MR. KRISHNA BALWADKAR



CLIENT - MR. SHARAD MORE



CLIENT - MR. RAM RATHOD



CLIENT - MR. DNYANESHWAR KOLGE



CLIENT - MR. DADASAHEB NAVPUTE



CLIENT - MR. RAM RATHOD



CLIENT - MR. GOVIND CHAVAN



CLIENT - MR. SAGAR SHINDE



## 5] Working Drawings

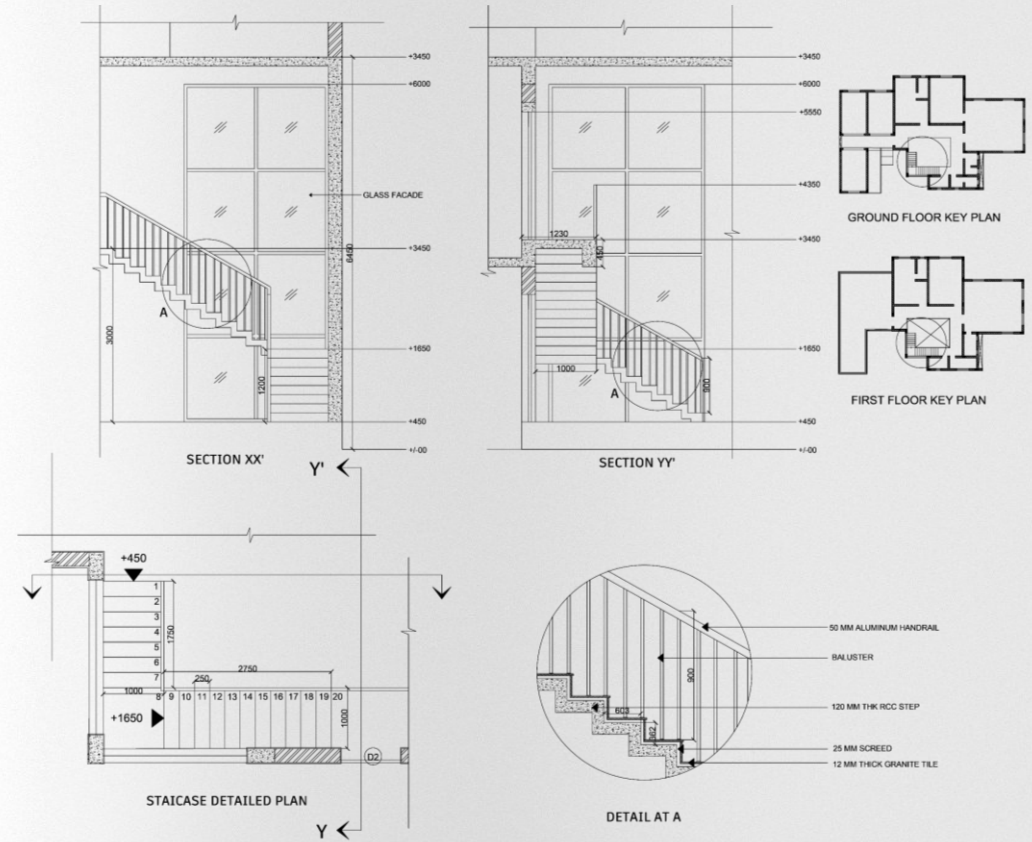

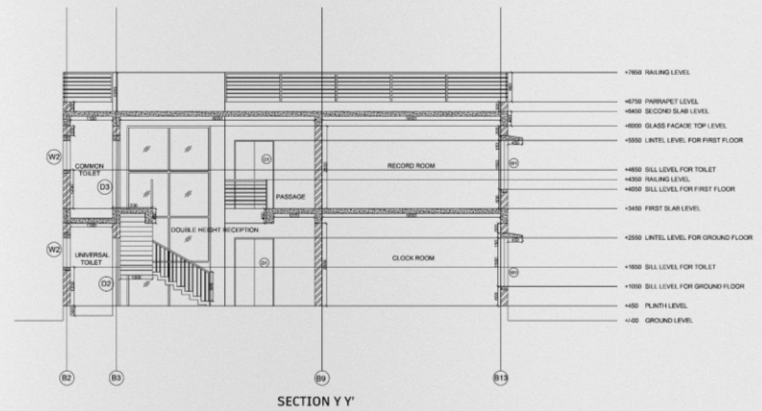
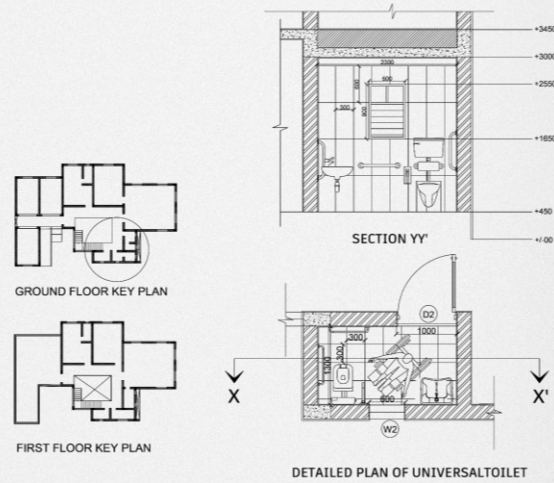
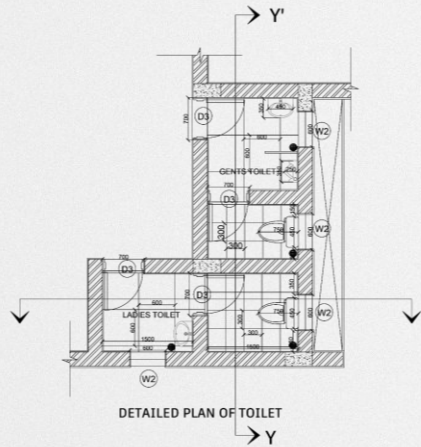
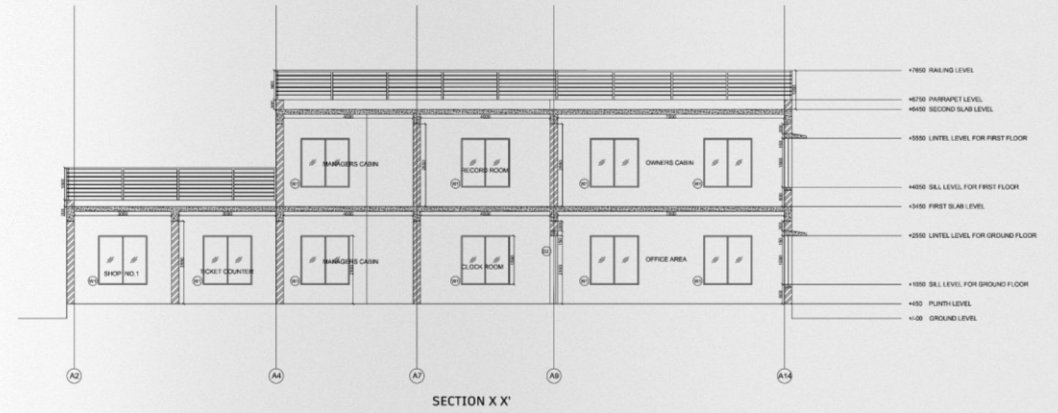
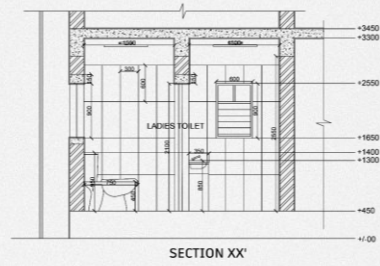
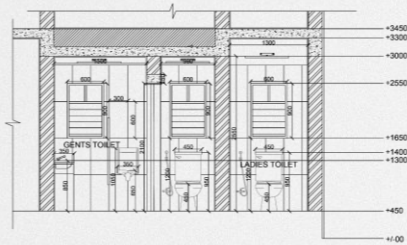

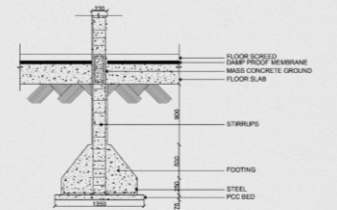
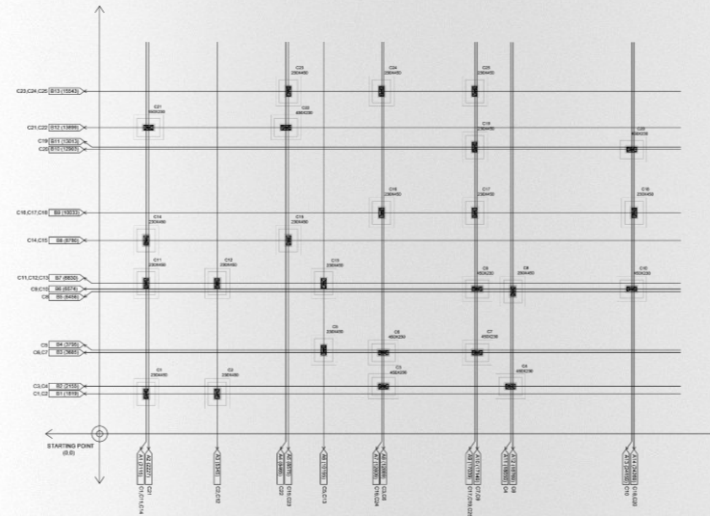
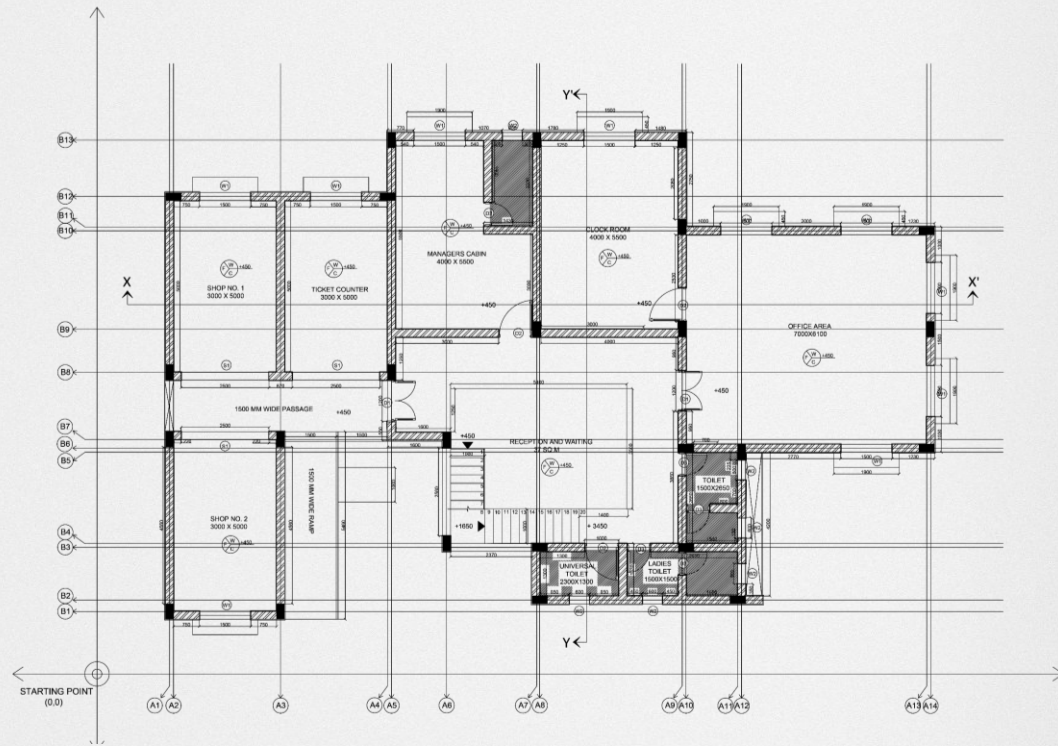

FOOTING SECTION  
SCALE: 1/25

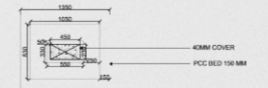

FOOTING PLAN  
SCALE: 1/25

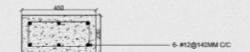

COLUMN DETAIL  
SCALE: 1/10

## 6] Miscellaneous

Served as a Cultural Coordinator, organizing and managing various events and team activities. Lead group model- making projects, participated in bamboo workshops, conducted architectural site visits, and executed brick bond construction exercises, enhancing practical design, coordination, and teamwork skills.



